FLORIDA DEPARTMENT OF TRANSPORTATION - DISTRICT FOUR
INVITES YOU TO A PUBLIC INFORMATION WORKSHOP

I-95/CENTRAL BOULEVARD INTERCHANGE PROJECT
Palm Beach County, Florida
Financial Project ID: 413265-1-52-01

The Florida Department of Transportation (FDOT), District Four, will conduct a Public Information Workshop regarding the I-95/Central Boulevard Interchange project. This workshop will have an open house format, with representatives available to answer questions. Design plans and project information will be available for public viewing. Please stop by at your convenience.

PROPOSED IMPROVEMENTS

- New diamond interchange at I-95 and Central Boulevard
- I-95 pavement resurfacing and widening from Military Trail to Donald Ross Road
- Collector-Distributor roadways between Military Trail and Central Boulevard
- Widen existing Central Boulevard bridge
- Construct 10-foot wide sidewalks and 7-foot wide buffered bicycle lanes in both directions along Central Boulevard

JOIN US AT THE PUBLIC INFORMATION WORKSHOP

Thursday, November 14, 2019 from 5:30 pm to 7:30 pm
City of Palm Beach Gardens Council Chambers
10500 North Military Trail
Palm Beach Gardens, FL 33410

CONSTRUCTION INFORMATION

- Construction Start Date: **Fall 2028**
- Anticipated Completion: **Fall 2031**
- Construction Cost Estimate: **$61 million**

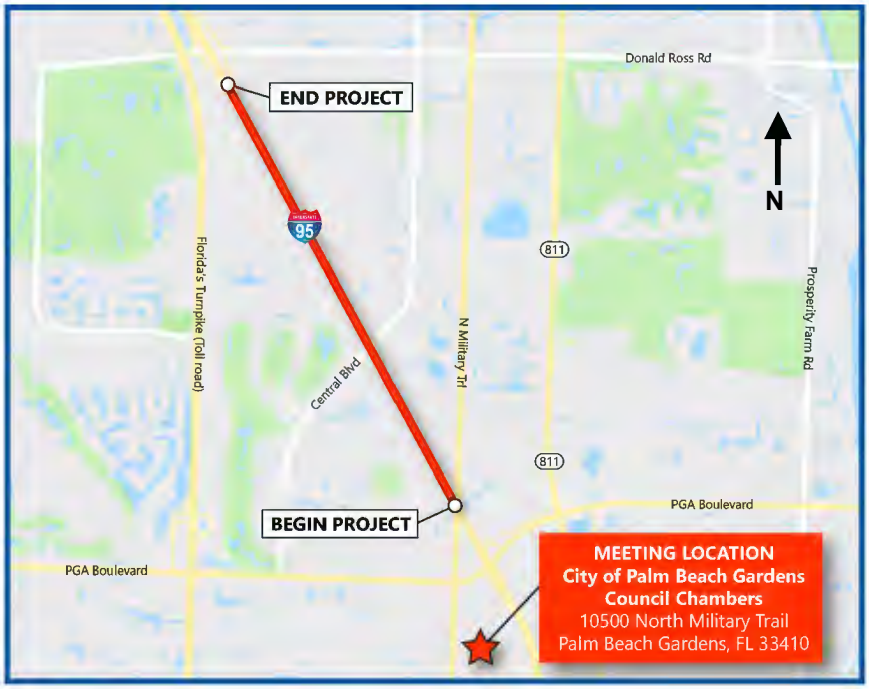

CONTACT INFORMATION

Bing Wang, P.E. - FDOT Project Manager
Florida Department of Transportation,
District Four
3400 West Commercial Boulevard
Fort Lauderdale, FL 33309
Phone: (954) 777-4406 or
Toll Free (866) 336-8435 Ext. 4406
E-mail: bing.wang@dot.state.fl.us

FLORIDA DEPARTMENT OF TRANSPORTATION MISSION STATEMENT

The Department will provide a safe transportation system that ensures the mobility of people and goods, enhances economic prosperity and preserves the quality of our environment and communities.

Public participation is solicited without regard to race, color, national origin, age, sex, religion, disability, or family status. Persons who require special accommodations under the Americans with Disabilities Act (ADA) or persons who require translation services (free of charge) should contact Bing Wang, P.E., Project Manager at least seven (7) days prior to the Project Workshop.

FLORIDA DEPARTMENT OF TRANSPORTATION - DISTRICT FOUR

INVITES YOU TO A PUBLIC INFORMATION WORKSHOP

I-95/CENTRAL BOULEVARD INTERCHANGE PROJECT
Palm Beach County, Florida
Financial Project ID: 413265-1-52-01

PROJECT LOCATION MAP

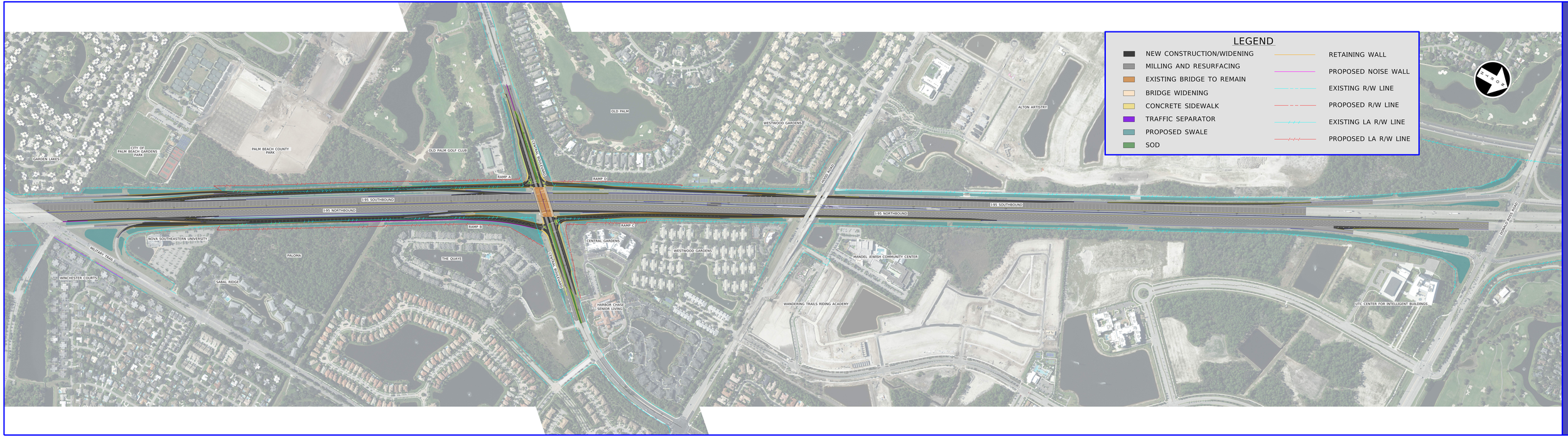

I-95/CENTRAL BOULEVARD INTERCHANGE PROJECT

FDOT

SCALE
1"=200'

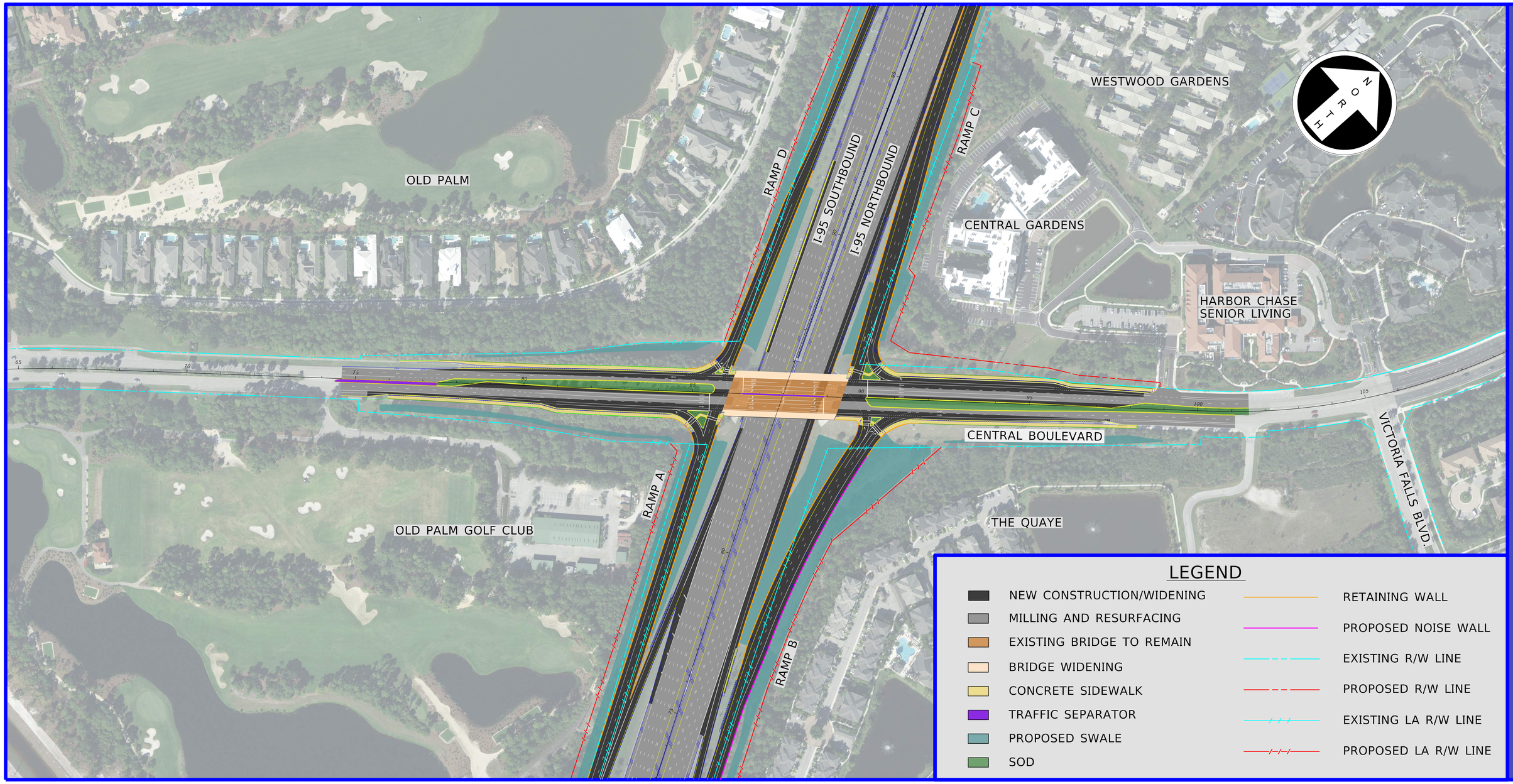

I-95/CENTRAL BOULEVARD INTERCHANGE PROJECT

FDOT

SCALE: 1"=100'

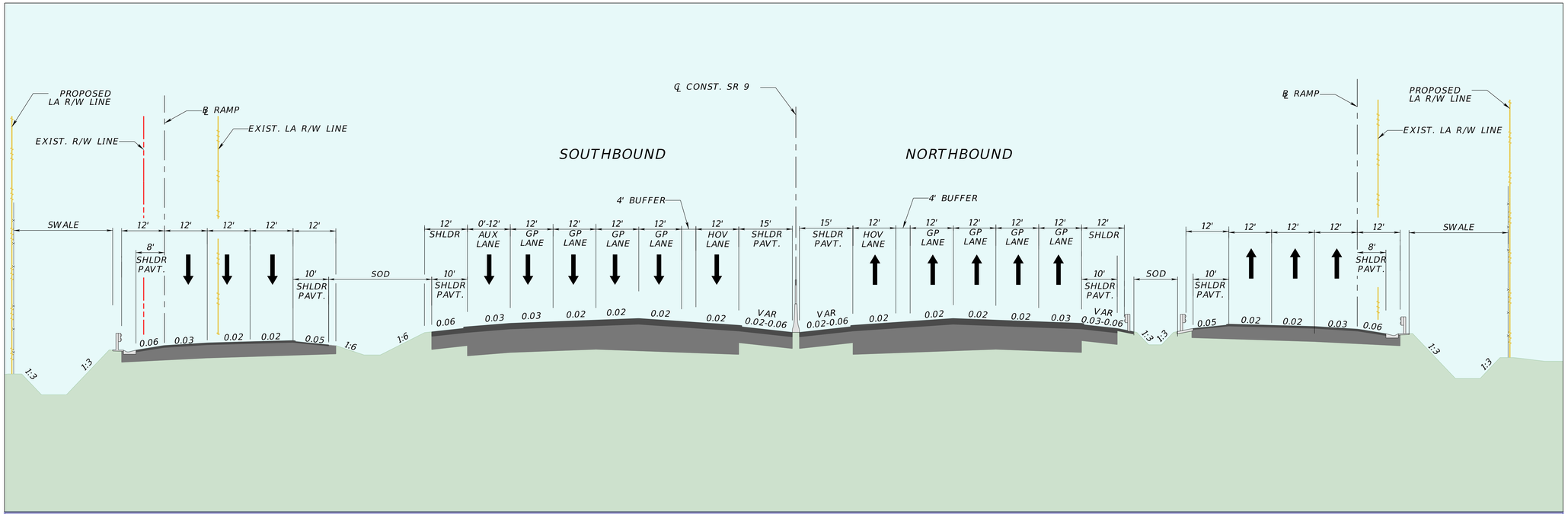

I-95 from Military Trail to Central Boulevard

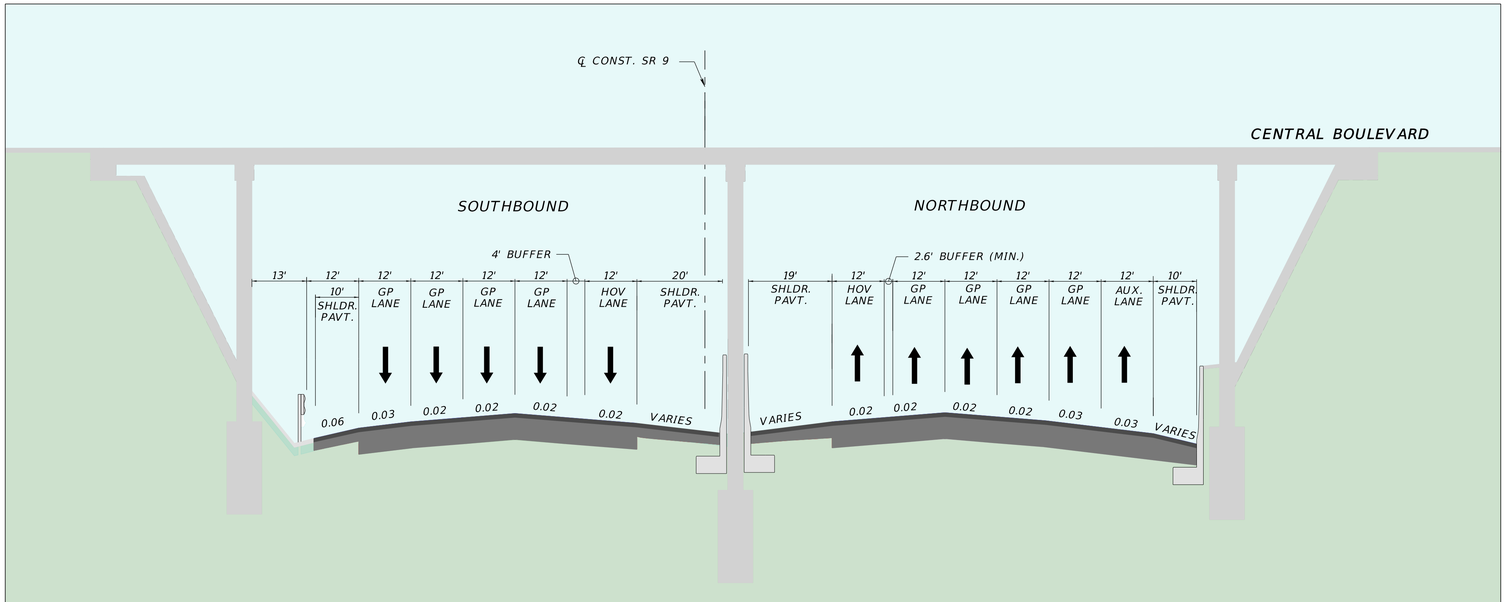

I-95 Beneath Central Boulevard

I-95/CENTRAL BOULEVARD INTERCHANGE PROJECT

FDOT

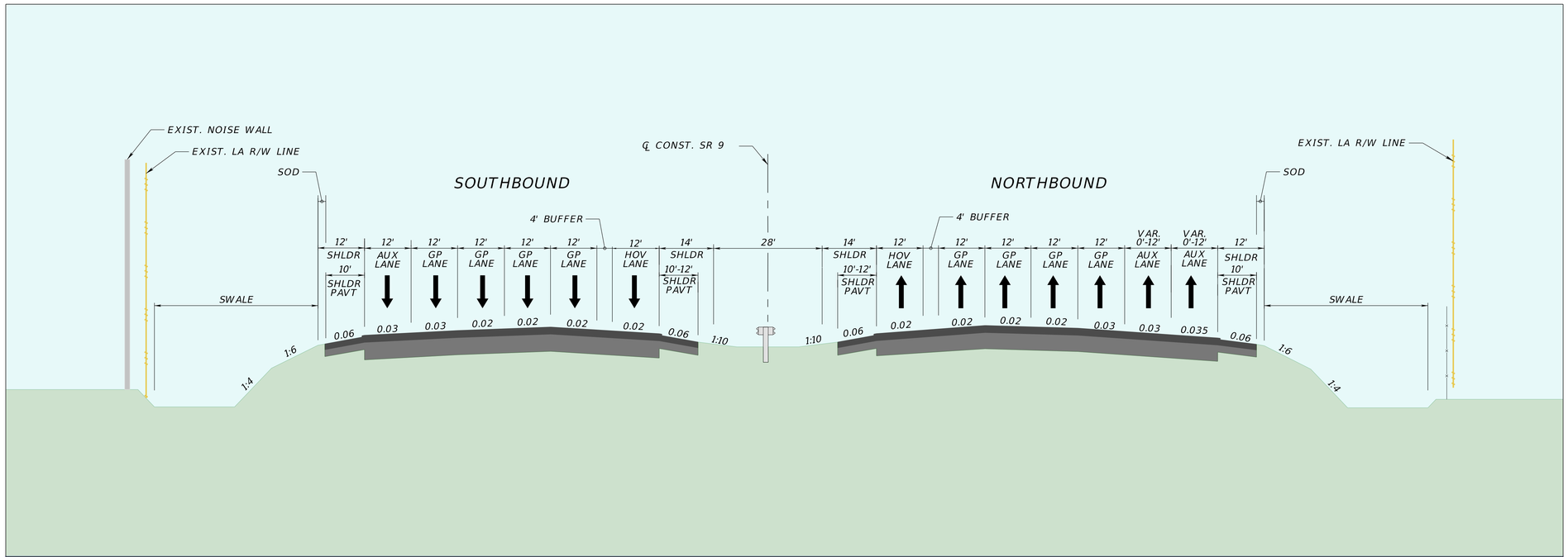

I-95 from Central Boulevard to Donald Ross Road

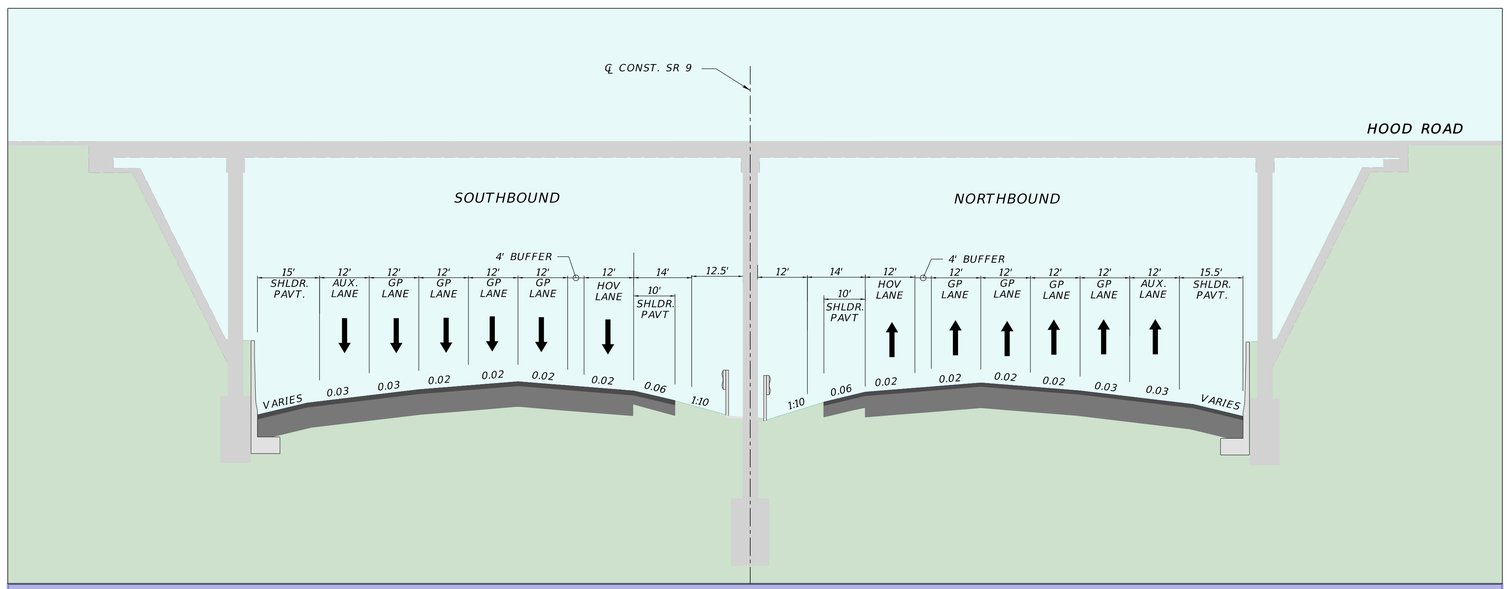

I-95 Beneath Hood Road

I-95/CENTRAL BOULEVARD INTERCHANGE PROJECT

FDOT

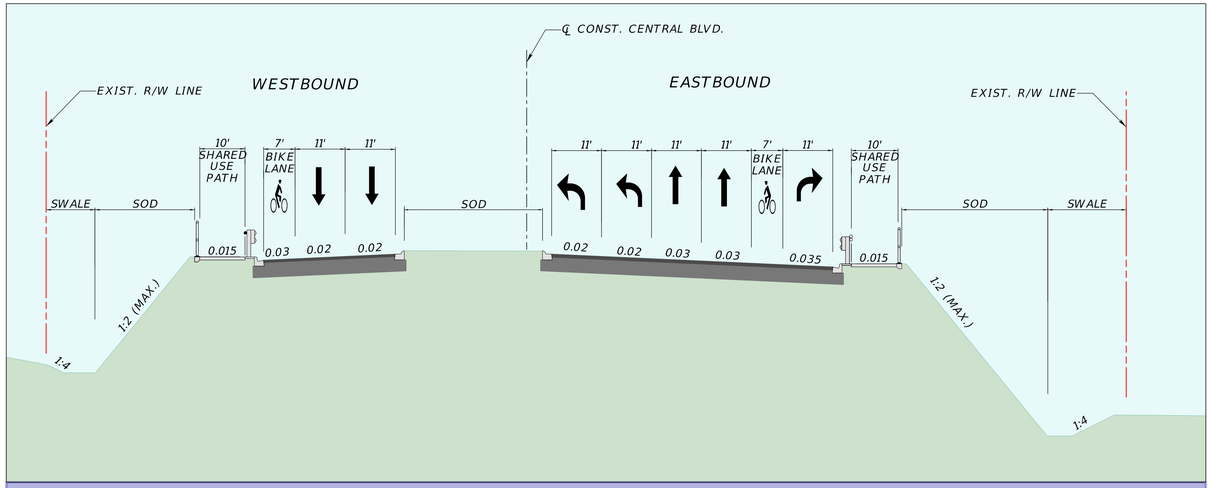

Central Boulevard West of I-95

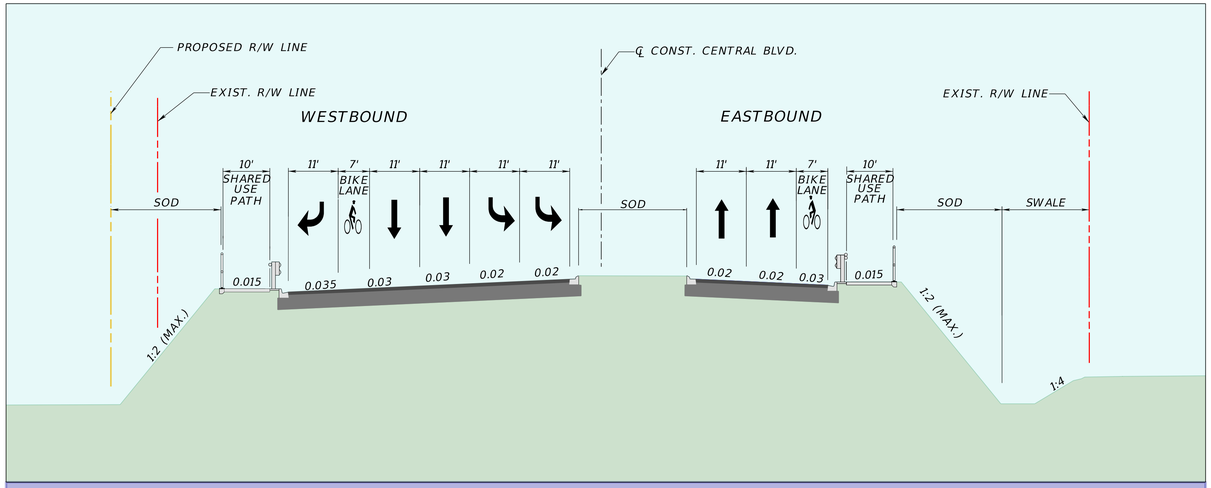

Central Boulevard East of I-95

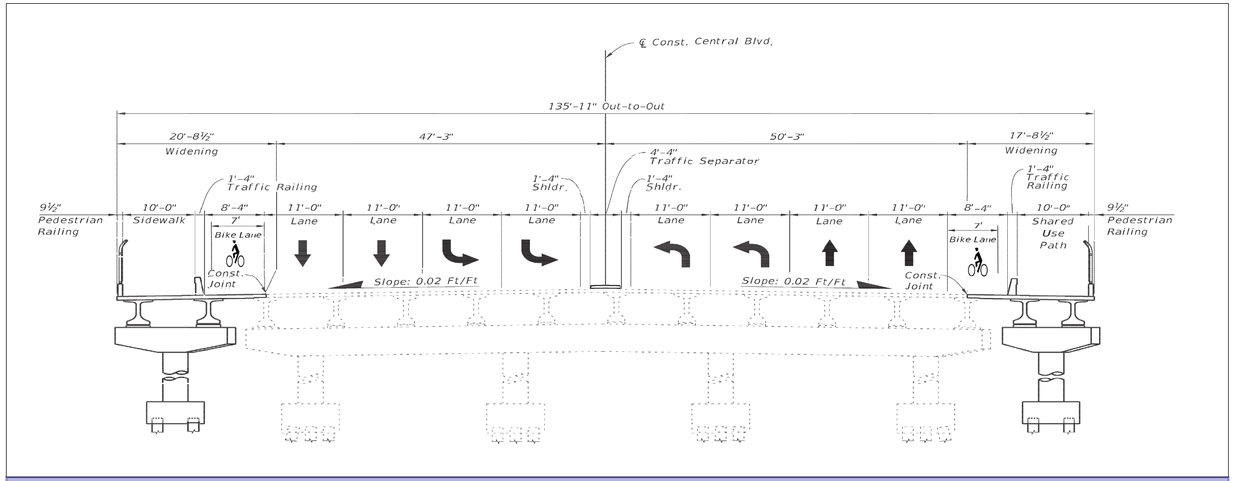

Central Boulevard Proposed Bridge Typical Section

I-95/CENTRAL BOULEVARD INTERCHANGE PROJECT

FDOT

I-95/PGA BOULEVARD SOUTHBOUND ENTRANCE RAMPS IMPROVEMENTS
CONCEPTUAL PLAN